The Nexus of Numismatics in Nebraska

The Nebraska Numismatic Association

Journal

The Official Publication of the
Nebraska Numismatic Association

April / May / June 2013

Volume 57 Issue 2

It's State Show Time!

Details on pages 2-4

Articles, Club Event Pictures and Reports, Show Announcements, recaps and...
...Much More!

Dealer • Appraiser
of Rare Coins
and Currency

Coins Kept
in Bank Vaults
Call for Appointment

Ed Bishop

ANA LIFE MEMBER

(402) 721-7364
2016 E. 19TH ST.
FREMONT, NEBR. 68025

THE MONTHLY COLLECTOR'S SHOW
2013 - 2014

OUR 39TH YEAR

COINS & CURRENCY
GOLD & SILVER

Hilton Garden Inn 2702 Mid America Dr. Council Bluffs, IA
West side (back side) of Horseshoe Casino

April 21 * May 26 * June 16 * July 21
Aug. 18 * Sept. 15 * Oct. 20 * Nov. 17
Dec. 15 *Jan. 19 * Feb. 16

>>>FREE ADMISSION<<<

CONTACT
Ed Bishop
402-721-7364 or 402-720-3355
edabish@msn.com

The Nebraska Numismatic Association

Journal

The Official Publication of the N.N.A.

-In This Issue-

Page 2-4	NNA Show/Convention hosted by the Fremont Coin Club Flyer and YN Auction info
Page 5-6	"My 2 Cents" - Mitch Ernst / Editor
Page 7	Grand Island Show Report
Page 8	Nebraska City Show Report
Pages 9-10	Hi - Ho Silver ...Away - Jim McKee
Page 14	National Coin Week Information
Page 16-17	Who Slew the Dragon? - Bob Kutcher
Page 22	Lincoln Coin Club Show Report
Pages 26	State Club Meeting Calendar
Page 27	Jerome Grossman Obit
Page 28	State Club Directory

NNA Officers

President —	Mitch Ernst	402-397-2696
1st Vice Pres—	Patrick Milliken	402-218-5069
2nd Vice Pres—	Gene Frederick	402-488-3044
Sec/Treasurer—	John Veach	402-489-2646

THE NEBRASKA NUMISMATIC ASSOCIATION JOURNAL is the official publication of the Nebraska Numismatic Association. Views expressed are those of the editor and literary contributors and are not necessarily those of the NNA or it's officers. Dues are $5.00 per year. Direct all questions, suggestions, articles or advertising inquiries to:
Mitch Ernst / Editor
Nebraska Numismatic Association Journal
P.O. Box 24913
Omaha, NE 68124

Advertising rates:

Ad size	Per issue
Full Page	$15
Half Page	$9
Quarter Page	$3
Business Card	$2

Ad Deadlines:
Ads must be paid for and submitted by the first of the month prior to the issue in which they will be placed.

- Dec. 1-for Jan/Feb/March issue
- Mar. 1 - for April/May/June issue
- June 1 - for July/Aug/Sept issue
- Sept. 1 - for Oct/Nov/Dec issue

Upcoming NNA Shows and Events

2013 NNA Show hosted by Fremont Coin Club May 4th & 5th

54th Annual

COIN SHOW

Of the **Fremont Coin Club** &
the 58th Annual Convention of the
Nebraska Numismatic Association.

Saturday May 4th & Sunday May 5th

Saturday 9 AM TO 5 PM & Sunday 9 AM to 4 PM
AT

FREMONT CITY AUDITORIUM

9th & HWY 77 Fremont, Nebraska

BUY • SELL • TRADE

COINS – TOKENS – CARDS
CURRENCY – EXHIBITS

FREE ADMISSION

OPEN TO THE PUBLIC

On Saturday May 4th at 3 PM there will be a special **YN Auction** in the Community room of the City Auditorium. Youth are encouraged to participate. Auction highlights will include a 2012 US Silver Eagle and a 1 LB Copper Bar.

Education and Friendship Through Numismatics

FOR MORE INFORMATION, CONTACT:
Bob Missel, 517 N. Main St., Fremont NE 68025
402-727-1531

Our 54th Anniversary

The Fremont Coin Club, Inc. is not responsible for accidents or theft.

Are you Ready for an Auction?!

Fremont Coin Club is pleased to announce that it will be hosting an auction Friday **May 3rd, 2013 at 5:15 pm** by Fremont Auction Company. Admission to the auction is open to the public.

This auction is being held as a kick off event for the NNA Show/Convention hosted by the Fremont Coin Club which begins the next day.

Auctioneers for the event will be Brian and Dana Villwok of the **Fremont Auction Company**.

The auction will be held at the Fremont Auction Company, 5151 Nebraska Road, Fremont, NE. Directional signs will be placed on major roads and intersections to help you find your way to the auction.

For information please contact Brian Villwok, 402-753-1032. Or visit Fremont Auction Company's website at: www.FACNE.net

We hope to see you Friday, May 3rd at 5:15 pm in Fremont!!

Bob Missel and Ed Bishop of the Fremont Coin Club have offered to grade the coins of this auction to give them a fair, independent and respected grade.

Announcing A Special YN Auction during the NNA Show in Fremont

Attention YN's (Young Numismatists) and Parents of YN's!

The Nebraska Numismatic Association with cooperation from the Fremont Coin Club is proud to announce that there will be a YN auction for kids only, at the NNA Show this May. The Auction will be May 4th at 3:00 pm in the Community Room of the City Auditorium.

This is a "FREE" event. Kids can get special "YN Bucks" from participating dealers at the show. So come early, get some auction money as you look around the show and get ready for some fun!

There will be some great items up for auction, including a 2012 Silver American Eagle and a 1 pound copper bar!

"My 2 Cents"

Mitch Ernst
NNA Factotum

Spring is nature's way of saying, "Let's party!"
~Robin Williams

Well, I can think of another way of saying "Let's party!" and that's the annual NNA Show and Convention which is right around the corner. This year's "Party" is being hosted by Fremont Coin Club. There will be an auction the Friday night (May 3rd) before the show/convention begins which is being put on by the Fremont Coin Club. Then, during the convention on Saturday, at 3 pm, there is a YN auction. To end the day with a bang, the NNA Dinner will be held at J's Steak House in downtown Fremont. If you were in attendance the last time the dinner was held at J's, you know that you don't want to miss it this year. All the details about the auction on Friday, the YN auction Saturday, the dinner, and most importantly, the Show itself can be found out by reading the show information on pages 2 - 4. Any other questions can be addressed to the show chairman, Bob Missel at 402-727-1531. I hope to see you at one or all of these events.

Now to this issue of the Journal. As always the crack Journal staff has endeavored to attend, represent the NNA and then report on coin shows from around our illustrious state. This issue is no different. On pages 7, 8 & 22 you'll find reports on the Grand Island Show which was held in January, the Nebraska City Show held in February and the Lincoln Coin Club show which was held in March. If you can, I encourage you to get out on those cold winter days and find warmth, comfort and opportunities that our hobby offers at the many shows around the state. It's a great way to catch up with old friends, make new ones and even find something new for your collection.

For something different this issue, I decided to reprint a couple of articles I found in a March 1965 issue of the *NNA Newsletter (as it was called then)*. One by Jim McKee and the other by Bob Kutcher. Both offer a glimpse in our hobby's not so distant past. (or has it really

been nearly 50 years ago?) I hope you enjoy them.

As you may have noticed we have lost a couple of advertisers but have gained a couple of new ones as well. I hope when you get the chance, you let our advertisers know how much you appreciate their support of the NNA with their advertising dollars.

Speaking of advertisers, you'll notice that not only has Ed Bishop's ad been moved to the inside front cover in this issue, but Ed has moved his show as well! After 39 years of having a monthly show in Omaha, Ed has moved his show to Council Bluffs, Iowa to avoid the pesky sales taxes that exist in Nebraska.

Due to a tight deadline, I wasn't able to get a YN Corner into the **Journal** this month, but don't fret kids, I'm sure it will return in the next issue.

Also, I am in need of numismatic stories and articles for the Journal. If you have a story or want to share something about your collecting specialty, please, write it down and send it to me.

In closing, I'd like to mention the passing of Jerome Grossman of Omaha. Jerry passed away March 18th. Jerry was a very interesting man, with an interesting back ground and collection. His obituary can be found on page 27.

I look forward to seeing you at the NNA Show/Convention hosted by the Fremont Coin Club May 4th and 5th. Stop by the NNA table and say "Hi".

Remember, it's Spring,
it's time to Party!!

-Mitch

Show Scrapbook
Grand Island Show
January 19 & 20, 2013

Visitors and dealers alike enjoyed a busy bourse during the two day show in Grand Island this year.

Dealers, Roger Winkelhake (above) and Edward Wright (Left) explain the finer details of some of their offerings during the show.

The NNA Would like to thank show promoter, Max Mader, for the hospitality and the use of a table during the GI Show.

If you are a Nebraska Club and have had a Coin Show or Numismatic event , please send a report to:

Mitch Ernst / Editor
Nebraska Numismatic Association Journal
P.O. Box 24913
Omaha, NE 68124
Email: nuMitchmatist@msn.com

Show Scrapbook
Nebraska City Show
February 10, 2013

It might have been cold outside, but the deals were HOT on the bourse at the Nebraska City Show.

Tom Flynn, of the Glenwood Coin Shop in Glenwood, IA looks over potential inventory for his shop

NE City Show promoter, J. Roger Bolz visits with Iowa Numismatic Association President, Rusty Crawford.

The NNA would like to Thank Mr. Bolz for the use of a table at the NE City Show.

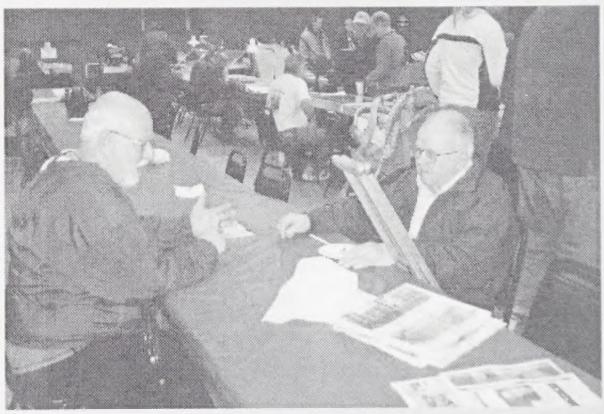

BLAST *FROM THE* PAST

The article below was originally published in the March 1965 Nebraska Numismatic Association Newsletter (All rights reserved)

[illegible] - No Silver ... Away

by Jim McKee

At least one thing is readily apparent in the existing silver problem: we, as a nation, cannot afford to continue to allow a drain on our silver reserves to the extent of last years figure of $370 million, at this rate our total reserve would be entirely dissolved within three years.

Three major changes may be considered as solutions to the problem: 1. Increase the amount of silver production. 2. Decrease the industrial use of silver. 3. Decrease the production of coins. Obvious too, is the fact that none of these is the answer. The most obvious answer, then, is to demonitize our coinage.

Collectors, though not the only source of irritation, are seen as the prime fault-bearers. The two million odd collectors are quite readily managing to withdraw and hold from circulation an ever increasing volume of silver in the form of both rare and speculative issues.

This drain is compounded by the policy of our government to support the price of silver at $1.29 per ounce. This means that if an excess exists the treasury will buy silver and if demand is greater than production, it will sell some of its reserves in order to preserve the price at a constant level. Increases in foreign demand, industrial and commercial use and recent speculative hoarding have caused the government to give up a staggering percentage of its reserve.

cont.

As if there were'nt enough problems, Congress authorized the striking of the new Kennedy half dollar which, quite predictably, immediately dissappeared form circulation taking with it a corresponding amount of silver reserves. Adding insult-to-injury, a political move by a western power caused passage of a bill authorizing the striking of silver dollars. Fortunately this silver plated fiascoe has been, for the time-being, at least, side-stepped.

A step in the right direction was the treasury's decision to stop issuing silver certificates and to replace them with Federal Reserve certificates. Thus as the existing notes are retired or replaced, a corresponding amount of silver is freed for the treasury's use as a price stabilizer and bullion supplier.

The most overt help, with the exception of the Federal Reserve note, is the placement of the mint on a 24 hour production day in a frantic attempt to alleviate the drain in our circulating medium.

One solution might be to simply cut the silver content of all coins in half, however, this would only serve to increase the extent of silver hoarding for would have to hoard twice as many coins to have accumulated the same amount of silver bullion.

It would not do to simply cut silver coinage out in its entirety as this would cause all existing silver based coins to be immediately withdrawn from circulation by speculators and hoarders. This would also raise havoc with all coin operated mechanisms as many, if not most, are dependent upon the silver contnet to detect counterfeit coins.

PROPOSAL: 1. Reinstate the San Francisco mint authorizing only the striking of half dollars. 2. Continue the dating of all coin production as of 1964, indefinately, until the present shortage is corrected. 3. Prohibit the export and melting of silver coins. 5. Strike quarter dollars in stainless steel or nickel. 6. Increase the taxation of profits in silver trading and speculation. 7. Continue the use of Federal Reserve currency indefference to the Silver Certificate. 8. Disregard the authorization to strike the silver dollar. 9. Limit trust, holding, and investment companies' (insurance) silver holdings to a smaller percentage of their total investment portfolios.

Any or all of these proposals would be hard on the coin collector for one reason or another, however, much of the existing problem rests squarely on the shoulders of the collector and his cousin, the speculator.

ANA 38035 (402) 489-5007

Roger Winkelhake
COINS
BUY • SELL • TRADE

P.O. Box 6071
Lincoln, NE 68506

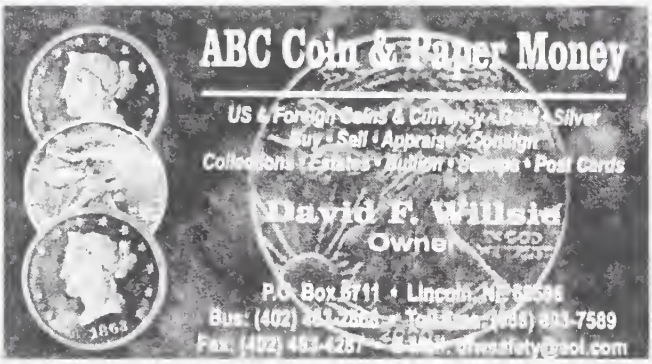

Coins • Buy • Sell • Appraisals

THE COIN CORNER

Grand Island Mall • Grand Island, NE 68803
Telephone 308-382-4418
A Full-Time Coin Shop
e-mail: coincorner@charter.net
Coins • Collections • Gold & Silver • Bullion • Diamond • Jewelry •
Class Rings • Paper Money • Supplies & More.
www.coincorner.net

Bob Graham
NE Tax # 01-3973646

Ken Graham
Coin Net NE-01

WE NEED TO BUY YOUR KEY DATE COINS!

Sampter's

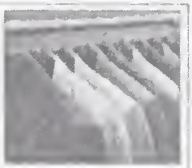

Sampter's clothing is where all good coin collectors shop for their apparel. From casual to dress, we have the fit that's right for you. A leader in men's fashion since 1925.

We now also carry a complete line of ladies sportswear. Stop in and experience the Sampter difference!

Sampter's

517 N. Main St. Fremont, NE 68025
402-727-1531 888-837-0142
www.sampters.com

STORE HOURS
Sat. 9 AM to 5 PM • Sun. Noon to 4 PM
Monday - Friday 9 AM to 5:30 PM
Thursday Nights until 7 PM

The Coinery

Visit us in our **NEW LOCATION**, still at the Piedmont Shops, but now several shops to the north. **Since 1965...Coins, paper money and bullion bought & sold.**

489-COIN
489-2646

Mon.—Thu., 12:30 PM to 8 PM
Fri., 12:30 PM to 4:30 PM
Sat., Noon to 5:00 PM
Sun., Noon to 5:00 PM
Free appraisals, by appointment.

#25 Piedmont Shops, 1265 S. Cotner Blvd
(S. Cotner Blvd. at A Street)
Lincoln NE 68510

HOT DEALS!

The Omaha Coin Club's 54th Annual

Coin Show

Saturday August 3rd, 2013

9am - 5pm

-Free Admission

-Hourly Raffle

1/10 oz gold coin grand prize

Where?

Industrial Training Center ITC Building
Metropolitan Community College - South Campus
27th and Q St. Omaha, NE 68107

Buy- Sell - Trade

Coins-Bullion-Currency

▶All Day Armed and Uniformed Security◀

For Information Contact:
Omaha Coin Club 2013 Annual Show
P.O. Box 24913
Omaha, NE 68124
email: OmahaCoinClub@msn.com

If you are a Nebraska Club and have a Coin Show or Numismatic event planned, send a flyer 3-6 months in advance to:

Mitch Ernst / Editor
Nebraska Numismatic Association Journal
P.O. Box 24913
Omaha, NE 68124
Email: nuMitchmatist@msn.com

"Buffalo Nickel Centennial: Black Diamond Shines Again" Named Theme of 2013 National Coin Week, April 21-27

A century ago, the United States Mint was preparing to release what would become one of the country's best-loved coin designs. A North American bison named Black Diamond likely served as the model for the coin's iconic reverse.

"Buffalo Nickel Centennial: Black Diamond Shines Again" is the theme for the 90th annual National Coin Week, April 21-27.
The American Numismatic Association will host a variety of National Coin Week educational activities online and at the Edward C. Rochette Money Museum in Colorado Springs, Colo. Events, activities and educational content will focus on the Indian Head/Buffalo nickel (1913-1938), including subjects such as Native American history, animals on coins, the "Renaissance of American Coinage" and the famous 1913 Liberty Head nickel.

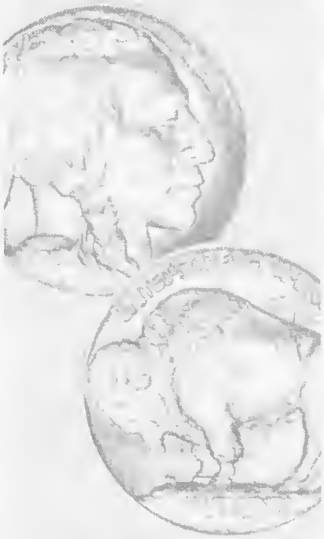

Activities and resources for National Coin Week include:

- A video treasure hunt. Collectors will be able to watch video clues via the ANA's YouTube page and website to find numismatic objects and answers.
- An ANA club challenge, where member clubs test their numismatic knowledge and compete for prizes.
- A promotional kit for clubs with educational materials, buttons, bookmarks and more.
- An open house at the Money Museum on April 27, which will include free admission, activities for children and adults, and the minting of the 2013 National Coin Week medallette in the museum's Mini-Mint.
- A variety of promotional information at www.money.org/NationalCoinWeek, including a sample press release, proclamation, interactive flyer and exhibit panels.

Buffalo Nickel Centennial
Black Diamond
SHINES AGAIN
1913
2013
NUMISMATIC
www.money.org

Prizes for the treasure hunt and club challenge include a 2001 American Buffalo commemorative silver dollar, 1999 Yellowstone National Park commemorative silver dollar and other great prizes. More information on National Coin Week will be made available in the coming weeks.

For more information or to request club promotional materials, email ncw@money.org or call 719-482-9814.

MARSHALL'S COIN SHOP

THE PENNY MERCHANT

Established **1958**

CELEBRATING 55 YEARS IN BUSINESS!!

FREE Monthly Listing of U.S. Coins
Everything from Half Cents to Gold, AG to Proof
Integrity, Experience, Fair Pricing
Better Business Bureau A+ Rating
ANA, NNA, KNA, ICTA, PCGS, NGC, COIN NET

Come join our customer base of thousands of active coin collectors from every state in the USA who for 55 years have relied on us to provide them with honest service, quality coins for their collections and and fair prices for investments in Gold & Silver!

WE NEED TO BUY GOLD, SILVER, RARE COINS, COIN SETS AND CURRENCY!!

WE CARRY A FULL LINE OF COIN COLLECTING SUPPLIES

Call us: 402-645-3341; after hours 402-806-5011
We promise a real person will always answer!
Email us : vmarshall@galaxycable.net
Our website is: www.virgmarshall.com
Visit us at: 116 West D Street, Wymore, NE 68466
Call for hours or an appointment

THE DIFFERENCE IS WORTH THE DRIVE!!

BLAST *FROM THE* PAST

The article below was originally published in the March 1965 Nebraska Numismatic Association Newsletter (All rights reserved)

Who Slew The Dragon?

by Bob Kutcher

The first story of the creation of our world is credited to the Ancient Sumerians, who lived over [illegible] thousand years ago. Although their version is much different from the Bible or that of modern [illegible] age, it is still found in the folklore of this [illegible] According to the Sumerians, the whole universe, [illegible] heaven and earth, was an immense watery chaos. [illegible] this confusion primitive gods came into being, [illegible] years to come into shape and action. After a [illegible] a group of these divine beings decided to bring some sort of law and order into this chaos. However, some of the more conservative deities thought that the old state was fine and should be continued. One of these was Tiamat, the mother of chaos, a female god in the form of a dragon personifying the worst, who was ready to go to war over any change.

Tiamat created an army of immense demons to fight with her and her husband. [illegible] first the other gods were afraid, but one called Enlil, stepped forward with a spear and the four winds at his command. Tiamat came forward with her mouth wide open and Enlil blew the winds into her mouth until she was so swollen she could not move, then he finished her with his spear. Then a question arose: what should be done with the gigantic carcase? After deliberation, the body was split into two parts. One part was laid flat, and it became the earth, the other part was bent over the earth and formed the heavens. Tiamat's husband was then captured and beheaded and from a mixture of his blood and the soil of the new earth, mankind was created.

This story was so popular that almost every following civilization adopted it, only with their favorite god doing the slaying and creating. The Babylonians used their god Marduk, then the Assyrians used their god Ashur. Finally the early Christians of Palestine accepted the story with Jehova slaying the dragon.

cont.

Later, Christians did not like this idea of Jehova performing such a deed, so they claimed St. George slew the dragon for Jehovah. Saint George was instrumental in the early crusades of the Holy Land, so it is easy to see why he was chosen to slay the dragon. To the early Christians, the Moslems represented the dragon.

Today, St. George is the patron saint of Great Britian. In the early 1800's the familiar St. George in full armor on horseback slaying a dragon was used for a device on English coins. Most of the modern English silver coins of large denominations and gold coins use this design. In 1935 a more modernistic St. George design was made by Perc Metcalfe for the silver jubilee crown of George V.

Chuck & Patricia Brashears
Coins - Buy. Sell & Appraise
PO Box 2048
Kearney, NE 68848-2048
(308) 233-3758
crpk@frontiernet.net

Central States Numismatic Society

74th Anniversary Convention

Schaumburg, IL

Schaumburg Renaissance Hotel & Convention Center

April 24-27, 2013

(Early Bird Day - April 24
12 noon-6 pm $75.00 Registration Fee)

Chicago, a Central States City

- Civil War Educational Forum
- Educational Exhibits
- 250 Booth Bourse Area
- Heritage Coin Signature Sale
- Heritage Currency Signature Sale
- Educational Programs
- Club and Society Meetings
- Free Hotel Guest and Visitor Parking
- Free Public Admission

No Pesky Sales Tax in Illinois

Hotel Reservations:
Schaumburg Renaissance Hotel-1551 North Thoreau Drive.
Call (847) 303-4100
Mention Rate Code **"CENCENA"**
for special $147.00 rate
Free Hotel Guest and Visitor Parking.

Airfare Discount:
For American Airlines Discount
Book at www.aa.com group
Use Authorization Number
"3243BM" for a 5% Discount

Bourse Information: Jerry Lebo
(574) 753-2489 • jelebo@frontier.com

Visit our website:
www.centralstates.info

Is your Club a member of Central States Numismatic Society? If not, here are some great reasons for your club to join!

Annual Club dues $5/ year or $200 for a Life Membership !!

TO ALL CENTRAL STATES MEMBER CLUBS
FROM: RAY LOCKWOOD – EDUCATION DIRECTOR

Has your club taken advantage of our programs such as free DVD's, seminars, reimbursements for library book donations and speaker reimbursements? These are annual benefits which CSNS member clubs should be considering.....

1. *FREE DVD'S* -- David Lisot of Cointelevision has produced a series of DVD's which cover all educational programs presented at the ANA, FUN and Central States conventions each year. Five of these are available to your club just for the asking. Simply contact me at [illegible] and I will email you the latest list of DVD's that are available. Pick out five titles and return your request to me via email. I will have David Lisot send them to you. These DVD's make great programs for club meetings or can be loaned to club members. Your club can request five DVD's per year.

2. *LIBRARY PROGRAM* -- Contact local public libraries and/or school libraries to find out what numismatic books they would like to receive from your club. If they don't have ideas, give them a list of possible titles. Once they have selected up to $600 worth, your club pays for the books up front and Central State reimburses up to $500. Again, your club can participate in this program on an annual basis.

3. *SPEAKER PROGRAM* -- Looking for speaker? Central States will reimburse your club up to $200 per calendar year for speakers you invite to a club meeting. The $200 can be spent on fees, travel, lodging or meals. The choice is up to the club.

4. *SEMINARS* -- Central States sponsors two numismatic seminars per year in various locations in our 13-state region. Your club can co-host a seminar, suggest speakers, a theme and location. We do the rest. The cost to attend a CSNS seminar are minimal - $10 for members and $20 for non-members.

INTERESTED IN ANY OF THE ABOVE PROGRAMS? IF SO, GIVE ME A CALL OR EMAIL FOR MORE INFORMATION....HOPE TO HEAR FROM YOU. REGARDS. RAY 765-661-6520 Email - above

YN Corner

-Patrick Milliken (OCC YN Director / NNA 1st V.P.)

Sorry, there is no YN Corner this issue. Check back next time in the Summer issue for another interesting installment.

Col. Patrick Milliken, is a professional auctioneer He is also a fourth generation coin collector and has, himself, been collecting for almost thirty years He is the YN Director for the Omaha Coin Club and is 1st VP of the NNA He is also a member of the Sac-Midwest Coin Club After studying archaeology and anthropology at Baylor University, he earned his degree in History at UNO He has worked with local museums on several numismatic projects, and is currently running the Omaha Coin Club encased coins program Patrick lives in Papillion, Nebraska

COLLECTING COINS, MEDALS & CURRENCY
FEATURING
THE SOWER

MITCH ERNST
P.O. BOX 24559
OMAHA, NE 68124
402-397-2696
NUMITCHMATIST@MSN.COM

ASHLAND COIN & COLLECTABLES
We Pay Cash !

675 Hwy 6
Ashland , NE 68003

STEVE CUMMINGS - Owner
402-521-2078
ashlandnecoins.com

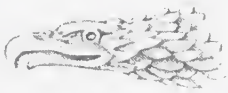

Eagle Eye

RARE COINS

Knowledge
Fairness
Integrity

Richard Snow

P.O. Box 32891
Tucson, AZ 85751
520-498-4615

WWW.INDIANCENT.COM
rick@indiancent.com

Show Scrapbook
Lincoln Coin Club Show
March 23 & 24, 2013

The threat of snow couldn't keep enthusiastic hobbyists from enjoying Lincoln Coin Club's two day show.

Left: NNA Treasurer, John Veach and NNA 2nd V. P. Gene Frederick talk shop during the show

Right: Gene Frederick puts his skills to use hawking raffle tickets to attendees as they enter the show.

The NNA would like to thank the Lincoln Coin Club for making a table available during their two day show.

J & J Coins - Omaha

John Jackson - Owner

Jerome "Mac" McDonald
Store Manager

438 Galvin Road North
Bellevue, Nebraska - 68005

402 734-1470
www.coindealeronline.com

Bill Arnold World Coins

Bill Arnold

Life Member ANA L1197495

Buy, Sell, Trade & Appraise
US and World Coins, Currency, Tokens

www.billarnoldworldcoins.com

PO Box 20233
Cheyenne, WY 82003
307-630-2350

Member: RCNA, NNA, NTCC, NTCA, CWNA
Cheyenne Coin Club, Ft. Collins Coin Club, Greeley Coin Club
Front Range Coin, Albuquerque Coin Club

BUY - SELL - TRADE
APPRAISALS

D & E Coins

ANA MEMBER

EDWARD WRIGHT
402-540-7485

ew40018@windstream.net

The Hobby House

James L. Crosby

WE BUY AND SELL RARE COINS.

720 W. Columbia
Albion, NE 68620
(402) 395-2396

All coins kept in the bank.

Call for appointment.

WEISS COLLECTABLE SALES

NUMISMATICS

Ancient, Medieval, Foreign

POST OFFICE BOX 100176
LAS VEGAS, NV 89110

PHONE/FAX
(702) 202-4300

Coin Cave

Buying & Selling
Coin, Currency, Tokens

* Honest
* Advising
* Pricing
* Appraising

Barry Nowak
Lincoln, NE
Bus: (402) 261-4938
Home: (402) 483-4499
Cell: (402) 525-5135

Shows and Events

Coin & Stamp Show
April 5-6, 2013
Salina, Kansas

- Friday-3 to 8 p.m.
- Saturday-9 a.m. to 4 p.m.
- Free Admission

  No children under 12 unless accompanied by parent or guardian.
- Food • Free Parking
- Security Provided

BUY-SELL-TRADE-SHOW

Reservation Deadline: March 29, 2013

First 8' table will be $60. Each *additional* table is available for $50. Back up tables are included. Forty (40) tables available. Dealers set up Friday, April 5 after 12 noon. Salina Coin Club and VFW are not responsible for thefts or accidents. Dealers will be required to keep tables uncovered and open for selling during show hours. Reservations must be accompanied by payment or minimum deposit of $25.

VFW-1108 W. Crawford

Sponsored by the Salina Coin Club

Send check with reservations to:

Salina Coin Club
Box 1111
Salina, KS 67402-1111
785-827-9766
Email: sp-coin@swbell.net
If no answer, call
785-827-2024

RESERVATION FORM

Number of tables: _____ Amount enclosed $: _____

Items to be sold: _____

Name: _____

Address _____

Phone number: ( ) _____

Nebraska Numismatic Events
2013 State Coin Club Show Calendar

●

NNA Show & Convention Hosted by
The Fremont Coin Club
Saturday May 4th & Sunday May 5th 2013
9-5 Satruday
9-4 Sunday
Fremont City Auditorim
9th & Hwy 77
Fremont, NE
Info: Bob Missel 402-727-1531
See flyer and info on pages 2 & 3

●

Lincoln Numismatic Society Annual Show
Sunday September 22, 2013
9 am - 4:30 pm
Courtside Banquet Hall
710 Hill Street
Lincoln, NE
Info: David Willsie
402-483-2868

●

Omaha Coin Club
54th Annual Show
Saturday August 3rd
ITC Building
Metropolitan Community College - South Campus
27th & Q Omaha, NE
Hours 9-5
Info: Mitch Ernst 402-397-2696

●

If you are a Nebraska Club and have a Coin Show or Numismatic event planned, send a flyer 3-6 months in advance to:

Mitch Ernst / Editor
Nebraska Numismatic Association Journal
P.O. Box 24913
Omaha, NE 68124
Email: nuMitchmatist@msn.com

For inclusion in the Journal in time for your show. Thank you!

In Remembrance

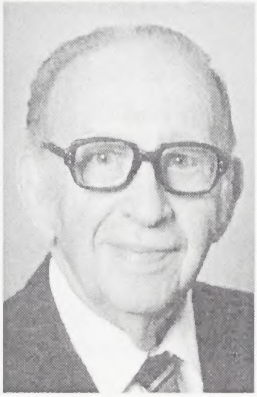

Jerome Grossman

October 31, 1923 - March 18, 2013

Jerome Grossman, 89, 'loved history' of ancient coins

Attorney Jerome P. Grossman may be most widely known in Omaha as coordinator of the cataloging commission for the Byron Reed collection of coins, books and autographs for the City of Omaha. "He (and others) spent months and months and months cataloging it," said a son, Barry Grossman of Omaha. "He was very upset when they broke up the collection." The elder Grossman was the first president of the Byron Reed Historical Society and president of the Omaha Coin Club for four terms. Mostly ancient coins — Greek, Roman and Egyptian — filled Grossman's own coin collection. "He was really into the history. He loved history," the son said.
Jerome Grossman, 89, died Monday March 18th, 2013 at Bergan Mercy Medical Center of complications from a hernia.

At age 13, Jerome Grossman, an Omaha native, did his own bar mitzvah at a small synagogue right off Cuming Street, because there was no one else to conduct it. He graduated from Central High School and attended Creighton University. He entered World War II in 1944, fighting in Europe in the 12th Armored Division and eventually helping to liberate prisoners from Landsberg, a Nazi slave labor camp. Before his discharge, Grossman helped organize the educational system for the command headquarters at Heidenheim, Germany. He used a high school building and set up a curriculum for U.S. troops who had not completed high school, Barry Grossman said. Jerome Grossman taught high school classes at the school in Germany and college-level painting and drawing classes at Biarritz American University in France.

He earned bachelor's and law degrees from Creighton and a master's degree in tax law from New York University. He began his private legal practice in 1947 in Omaha and retired in 2010.
Jerome Grossman was the first civilian from Nebraska to be given a direct commission to the then-new Army Judge Advocate General's Corps. He remained with JAG part time from his 1948 commission until 1977, when he was transferred to the Army Reserve as a colonel.

Jerome Grossman's other activities included serving as commander of the Jewish War Veterans for Iowa and Nebraska, and as president and national councilman of the Nebraska Department of the Reserve Officers Association. Besides his son, other survivors include his wife of 59 years, Betty J. Grossman, son Michael Grossman of Omaha and two grandchildren.

Originally published in the Omaha World-Herald © 2013
By Sue Story Truax
WORLD-HERALD STAFF WRITER

CHECK US OUT!
You may be glad you did!

CENTRAL STATES NUMISMATIC SOCIETY

...invites you to join their 2,300 members and to support the mid-west's respected regional numismatic organization. Founded in 1939, CSNS has been serving numismatics and promoting the education of collectors for 70 years!

For membership questions,
contact Secretary Jerry Lebo,
P.O. Box 841
Logansport, IN 46947
email: jclebo@verizon.net

For questions about The Centinel,
contact Gerald Tebben, Editor
P.O. Box 82125
Columbus, OH 43202
email: gtebben@columbus.rr.com

Nebraska Numismatic Association

Club Directory - Meeting times and locations

Fremont - Fremont Coin Club, 3rd Saturday, The Evangelical Free Church Social Hall, 20th & Lincoln Streets, 7:30 pm.

Grand Island - Grand Island Coin Club, No longer meeting

Kearney - Rumor has it that Kearney has a new coin club. The Journal is awaiting confirmation and club name and location

Lincoln - Lincoln Coin Club, 2nd Thursday, Eastridge Presbyterian Church, 1135 Eastridge Dr. 7:30 pm.

Lincoln - Lincoln Numismatic Society, 1st Thursday, New Victorian Inn, 48th & O St., Lincoln, NE 7:30 pm.

Nebraska City - Nebraska City Coin Club, 4th Tuesday, @ the Burger King S 77 Hwy, 7:00 pm

North Platte - The North Platte Coin Club meets the 3rd Tuesday of the month at the North Platte Senior Center, 900 East 10th, North Platte For information contact: Loren Shimmin (308) 532-9622

Omaha - Omaha Coin Club, 3rd Friday, Douglas/Sarpy County Extension Office, 8015 West Center Road. 7:30 pm. YN's 7:00 pm.

Omaha - SAC/Midwest Coin Club, 1st Tuesday, Denny's Restaurant, 84th & I-80, 7:00 pm.

South Sioux City - Siouxland Coin Club, write for information, 901 S. Cecelia, Sioux City, Iowa, 51106

Seward - Nebraska Token Collectors Club, 2nd Sunday, Cattle National Bank, 2:00 pm.

Wahoo - Wahoo Coin Club, 1st Saturday, Saunders County Historical Museum, 240 N. Walnut, 7:30 pm.

→Not responsible for incorrect information caused by cacography ←

If you have corrections or addtions please submit them in writing to:
Mitch Ernst / NNA Journal editor • P.O. Box 24913 • Omaha, NE 68124
email: NNA_Journal@msn.com

ANACS attributes all CHERRYPICKER'S GUIDE Varieties

ANACS®

THE COLLECTOR'S CHOICE™

but we don't stop there...

- 3200+ VAM Varieties
- CONECA
- Sheldon
- Breen
- Overton
- And Dozens more.

ANACS-America's Oldest Coin Grading Service. Established 1972.

ANACS®

AMERICA'S OLDEST GRADING SERVICE™

www.anacs.com

QUENT HANSEN
Regional Representative
Great Plains Region

Phone 800-888-1861
Fax 303-339-3450

customerservice@anacs.com

P.O. Box 6000
Englewood, Colorado 80155

The NNA Journal

P.O. Box 24913
Omaha, NE 68124

ORGANIZED MCMLVI

"...for the particular purpose of bringing numismatists of Nebraska into closer relations..."

MEMBER

Address Correction and Forwarding Requested

LM 17
John Veach
1012 Galloway Circle
Lincoln NE 68512

68512$2341 R028